







**SCHEMATIC NOTES:**

1. LAYOUT SHOWN FOR PLANNING PURPOSES ONLY, NOT FOR CONSTRUCTION.
2. ALL FURNITURE, EQUIPMENT AND APPLIANCES (REFRIGERATORS, COPIERS, FILE CABINETS, ETC.) SHOWN ARE FOR PLANNING PURPOSES ONLY AND ARE PROVIDED AND INSTALLED BY TENANT.
3. ALL MILLWORK SHOWN MAY BE ABOVE BUILDING STANDARD AND IS TO BE DETERMINED BY BUILDING OWNER.
4. ALL FURNITURE SHOWN IS FOR PLANNING PURPOSES ONLY AND DOES NOT REFLECT ACTUAL SIZES OF TENANT'S FURNITURE.
5. ALL GLASS SHOWN MAY BE ABOVE BUILDING STANDARD AND IS TO BE DETERMINED BY BUILDING OWNER.
6. ALL WALLS WITH GLASS TO BE BRACED TO DECK ABOVE.

**LEGEND:**

-  EXISTING PARTITION TO REMAIN
-  EXISTING TENANT SEPARATION PARTITION
-  NEW SLAB TO SLAB PARTITION WITH INSULATION
-  NEW SLAB TO CEILING PARTITION
-  N1 NEW BUILDING STANDARD TENANT ENTRY DOOR WITH GLASS PANEL
-  N NEW BUILDING STANDARD INTERIOR DOOR

**SPEC SUITE 1320**

PARK TOWER  
SUITE 1320  
400 NORTH TAMPA ST.  
TAMPA, FL 33602



KEY PLAN

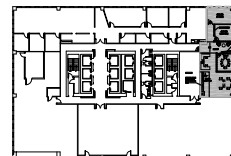

SPACE PLAN - REVISION 3

RENTABLE AREA: 1,550 RSF

REV. 3 DATE: 09/28/21  
DATE: 06/25/21  
SCALE: N.T.S.  
PROJECT #: 1705  
DRAWN BY: CC

**CMK Design Studio, Inc.**  
Planning & Design of the Built Environment

6822 22nd Ave. N. #148  
St. Petersburg, Florida 33710  
Ph: 727.515.8461

LIC NO: AA26002603